

# Merle Thorpe Architects

*presents*

NEW AMERICAN RENAISSANCE-STYLE HOUSE

for an Estate Near Middleburg, Virginia

A current project “On the boards”

New American Renaissance-style House  
and a number of our other projects  
can be seen on our website:  
[MerleThorpeArchitects.com](http://MerleThorpeArchitects.com)

*Merle Thorpe brings over 25 years' experience as a practicing architect to his diverse projects. Recognized for excellence in custom residential design, his work has received numerous awards for distinctive residential architecture, including an Award for Excellence from the DC Chapter of the American Institute of Architects.*

FOR FURTHER INFORMATION

PLEASE CONTACT: [MERLE@MERLETHORPEARCHITECTS.COM](mailto:MERLE@MERLETHORPEARCHITECTS.COM)

3235 P STREET, NW · WASHINGTON, DC 20007

TEL 202·298·7771 · FAX 202·298·7776

NEW AMERICAN RENAISSANCE-STYLE HOUSE  
for an Estate Near Middleburg, Virginia

This traditional-styled all-new house is designed as the center of a working 280-acre horse farm in the rolling hunt county north of Middleburg. At 16,000 sf, the main block of the house follows a traditional Virginia proportion much like numerous other stone or brick manor houses in the area. The house is organized around a central entry hall, which is accessed from a generously deep, wood-columned front porch. The interiors and the rear elevation of the house are styled to reflect the American Renaissance period of the 1910s and 20s, with French doors off the main rooms to facilitate access to the rear loggia running the length of the house. The loggia offers an attractive perch to observe the convergence of two mountain ranges in the distance.

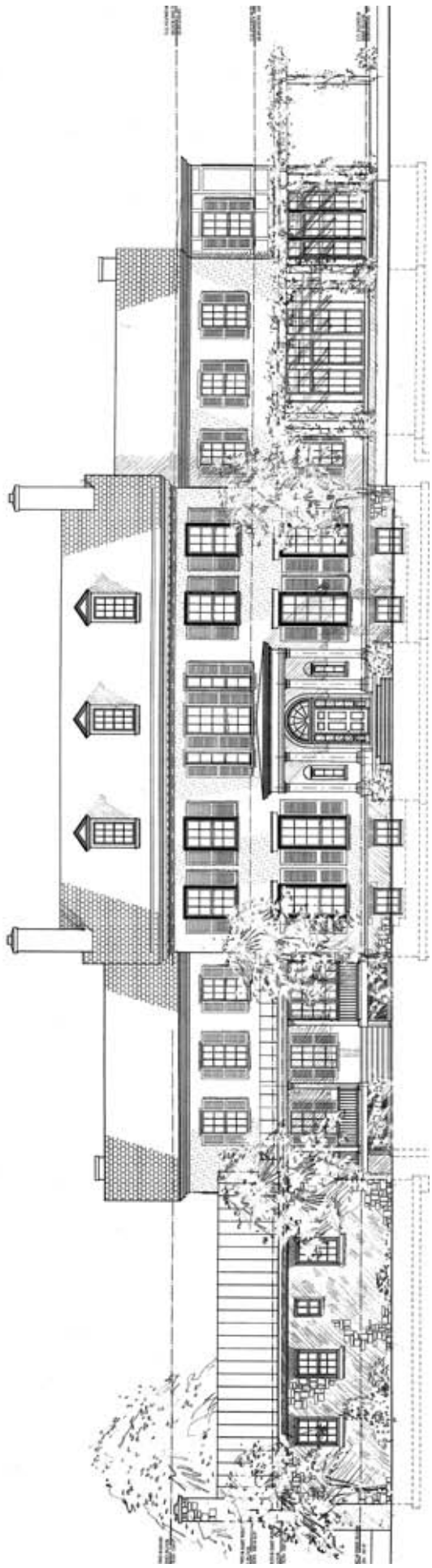

FRONT—NORTH ELEVATION

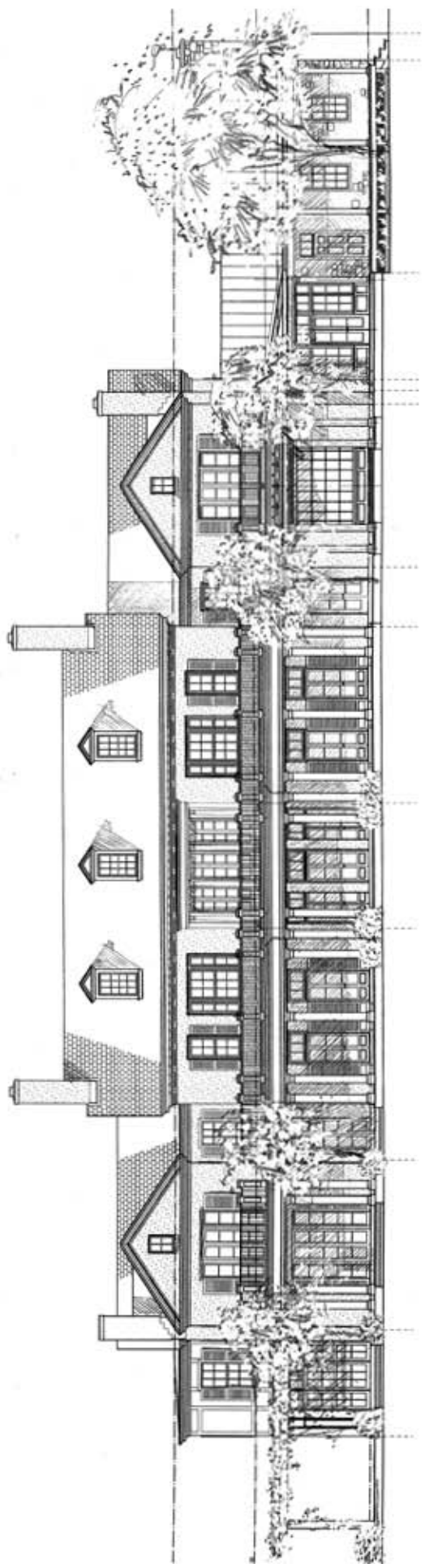

BACK—SOUTH ELEVATION

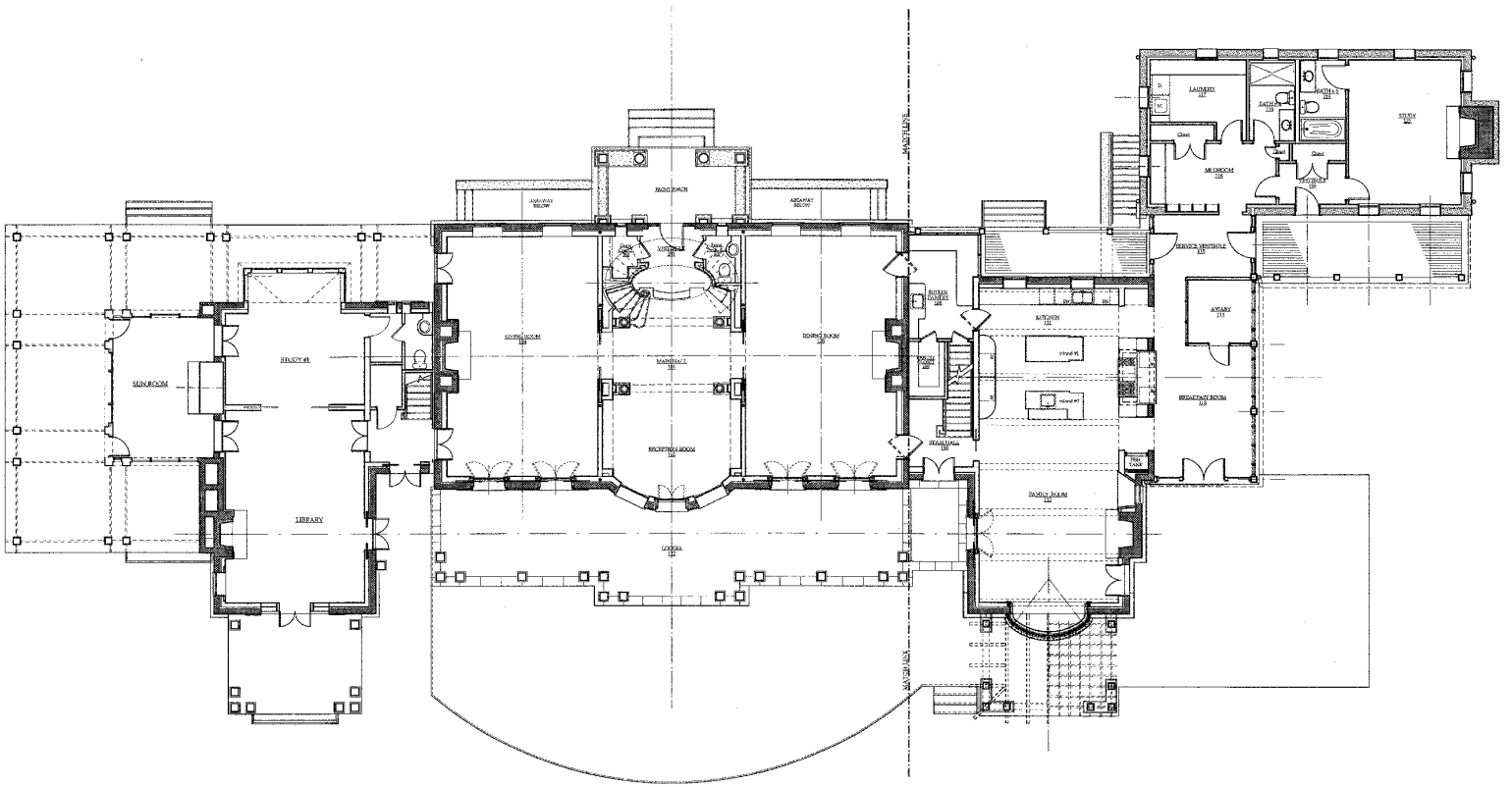

FIRST FLOOR PLAN